

DO NOT SCALE

IF IN DOUBT, ASK!

REVISIONS			
REV.	DESCRIPTION	DATE	DRAWN
1	MINOR UPDATE	05/05/2015	CC
2	MINOR UPDATE	16/07/2015	CC

- NOTES:
- NVHR FX 1A TYPE A SHOWN. WALL FRAME CAN BE CUT ON-SITE TO SUIT. STRUCTURAL OPENING OF 920X320MM IS REQUIRED.
 - WALL FRAME TO BE ATTACHED TO INTERNAL WALL. FIXING HOLES DRILLED AS REQUIRED ON-SITE.
 - INSULATED DUCT SLEEVE THROUGH WALL TO SUIT STRUCTURAL OPENING. TYP. PIR/PUR INSULATION BOARD. LOAD BEARING SUPPORTS MUST BE SIGNED OFF BY THE STRUCTURAL ENGINEER FOR THE PROJECT.
 - SUSPENDED CEILINGS - 1 NO. 600X600 EGG CRATE GRILLES REQUIRED.

MATERIAL:
N/A

FINISH
N/A

MASS WITHOUT PACKAGING
N/A

TOLERANCES EXCEPT WHERE OTHERWISE STATED

X	±	0.5MM
X XX	±	0.05MM
ANGLES	±	0.5°

SURFACE TEXTURE TO BE 1.6 UMRA OR BETTER

DE-BURR ALL SHARP EDGES AND HOLES. ITEM MUST BE FREE FROM SCRATCHES, DENTS AND OTHER BLEMISHES.

DIMENSIONS IN MILLIMETRES



15 STURTON STREET, CAMBRIDGE, CB1 2SN
T: 01223 450060 F: 01223 450061
www.breathingbuildings.com/products

TITLE:
**NVHR FX 1A TYPE A -
INSTALLATION WALL GA
(WITH SPIGOT)**

DRAWING NO:
1503_9002

REV	DRAWN	DATE	CHK'D	DATE
2	CC	16/07/2015		

SCALE 1:20 A3 SHEET 1 OF 1

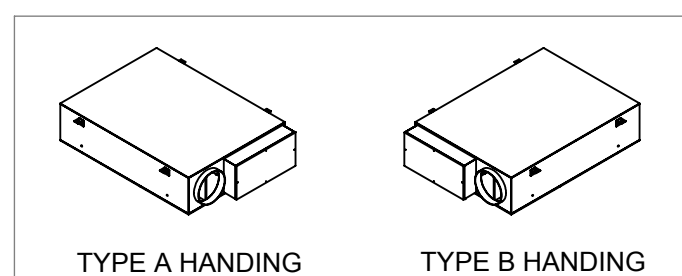
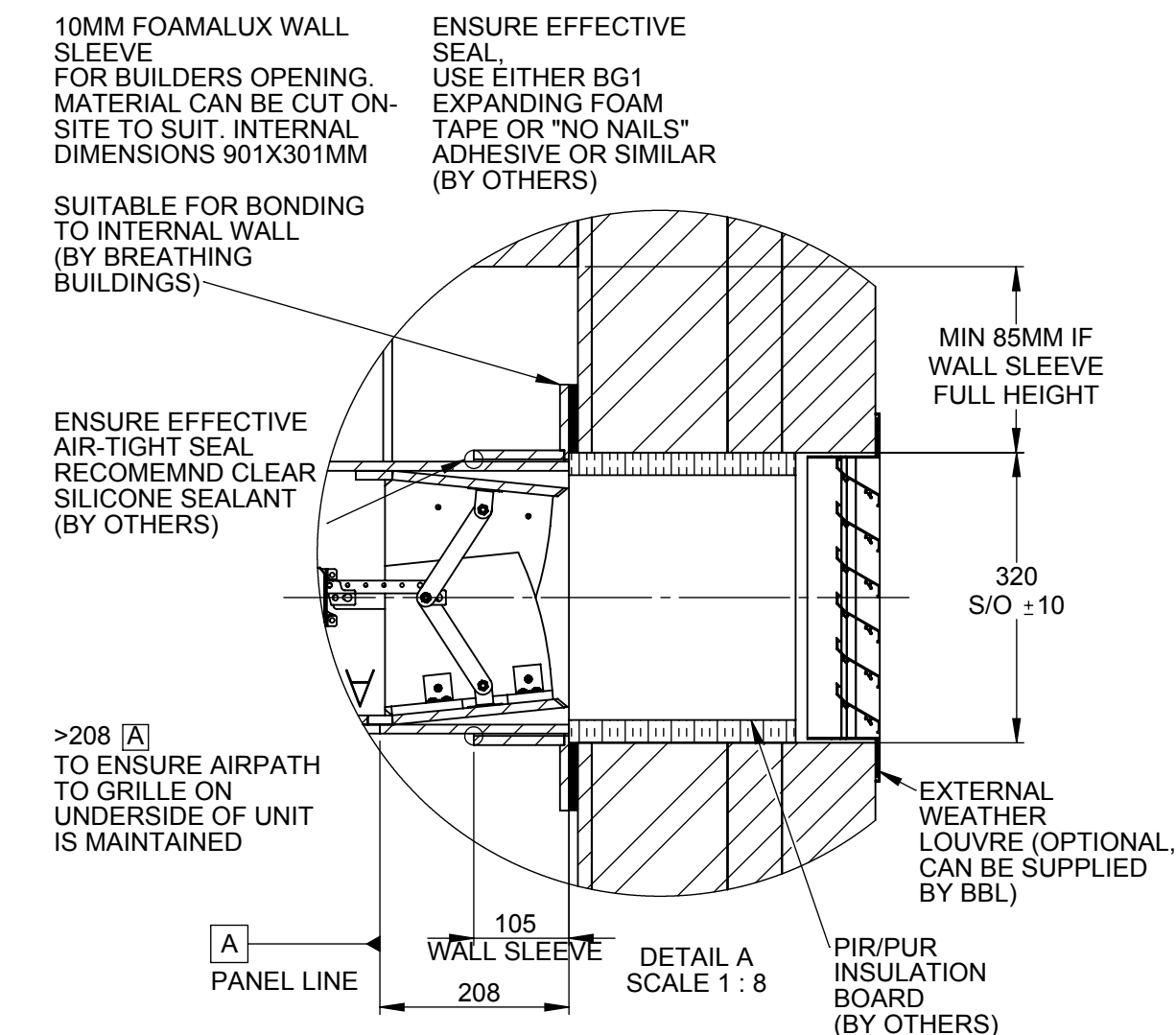
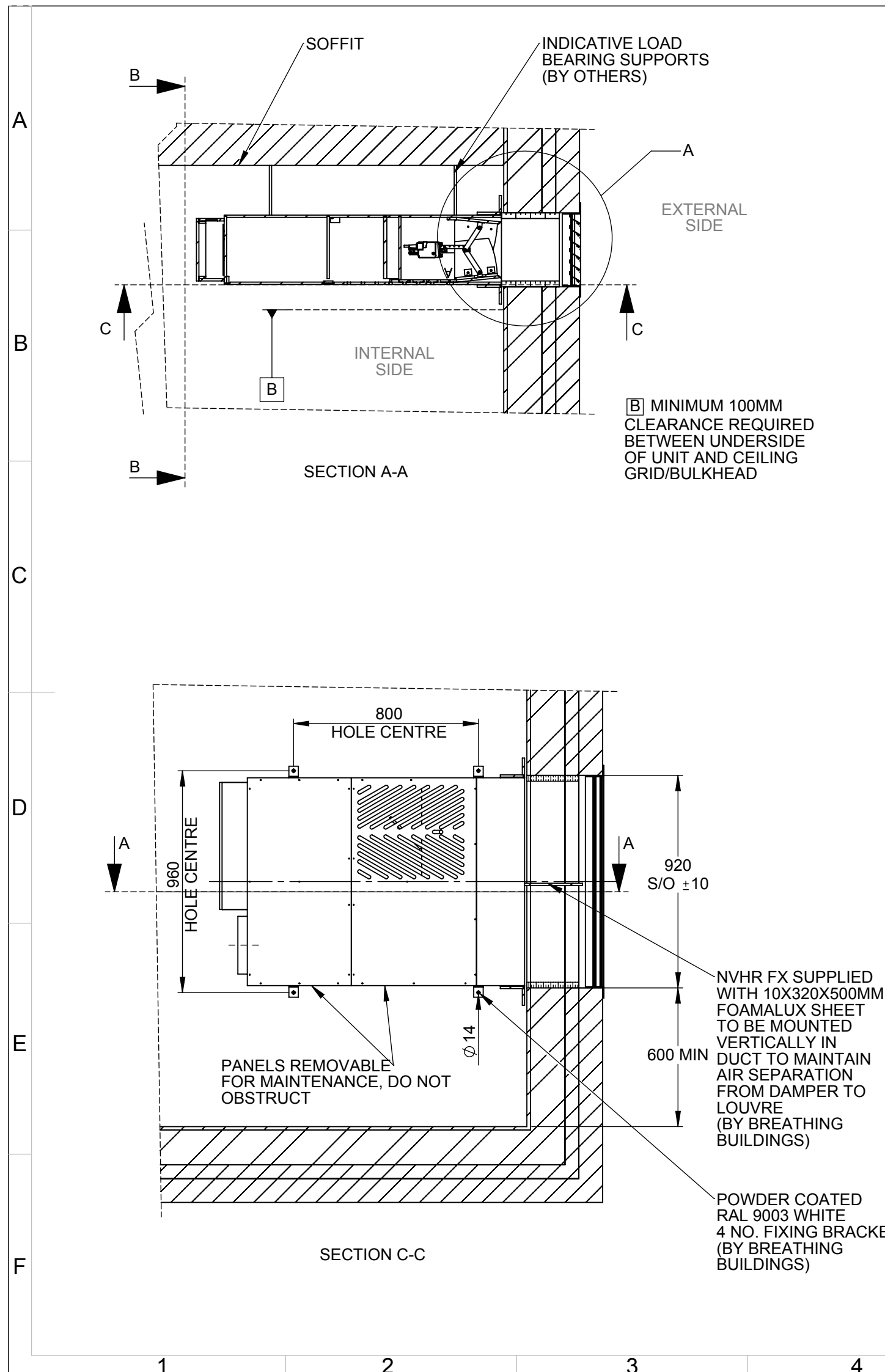

BREATHING BUILDINGS CONTINUOUSLY WORK TO IMPROVE OUR PRODUCTS. TO ENSURE UP TO DATE DRAWINGS, PLEASE CONTACT BREATHING BUILDINGS.